AVENTRA

Victoria Falls, Okavango Delta & Namibia



Victoria Falls, Okavango Delta & Namibia

Victoria Falls, Okavango Delta & Namibia / 11 Nights

Southern Africa Highlights

Experience an 11-night Southern Africa adventure featuring riverside luxury, stunning landscapes, and wildlife encounters. From the thundering Victoria Falls and the wildlife-rich Okavango Delta to the vast dunes and serene landscapes of Namibia, reflect on the remarkable diversity, breathtaking scenery, and unforgettable experiences that define this journey.



Day 1-3 - Radisson Blu Mosi-oa-Tunya Resort, Livingstone

Riverside Luxury and Victoria Falls Adventures

Victoria Falls Tour (Zambian and Zimbabwean sides)

Enjoy a guided tour of Victoria Falls from both the Zambian and Zimbabwean sides.

Livingstone Island Tour

Visit Livingstone Island where the explorer first glimpsed the wonder.

Helicopter Flight Over Victoria Falls

Experience an exhilarating 15-minute helicopter flight over the Victoria Falls.

Captain's Cabin Sunset River Cruise

Step aboard the Captain's Cabin for a sunset river cruise, watching hippos and elephants along the water's edge. Evenings invite you to relax at the spa or infinity pool, savour fine dining, and soak in the tranquil rhythm of the Zambezi.

Radisson Blu Mosi-oa-Tunya Resort, Livingstone

Radisson Blu Mosi-oa-Tunya Resort

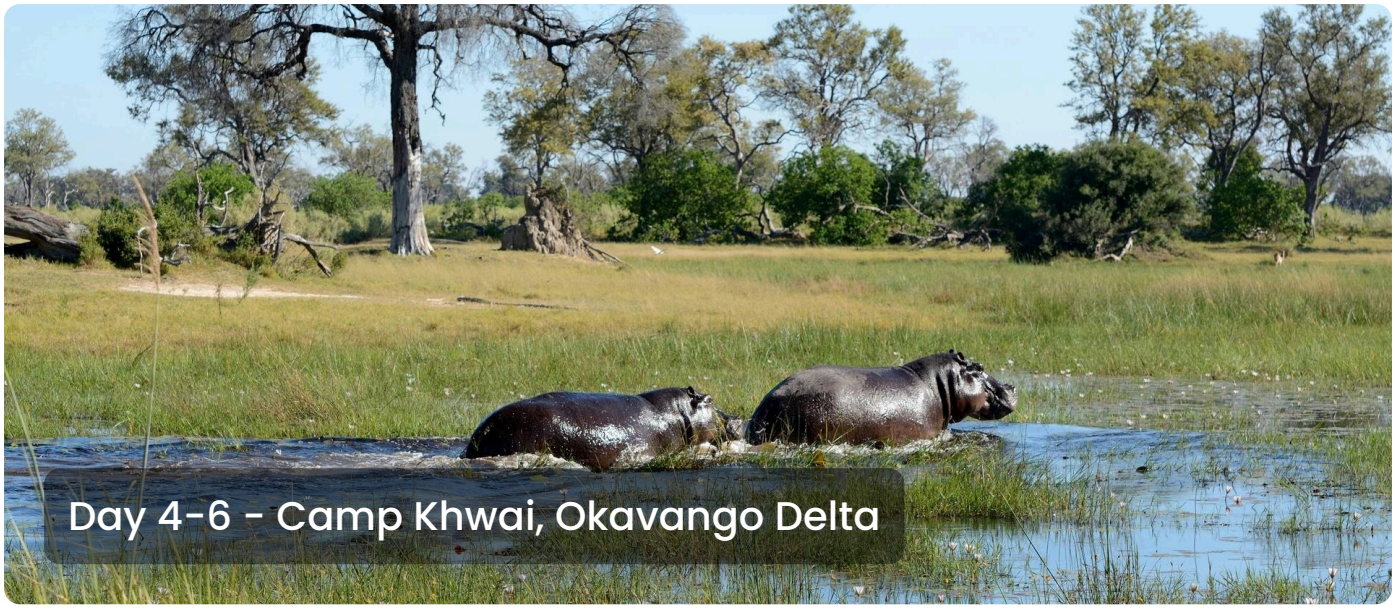

Day 4-6 - Camp Khwai, Okavango Delta

Immersive Safari at Camp Khwai

Arrival and Scenic Flights

After breakfast at Radisson Blu Hotel, board your charter flight to Maun, Botswana, then enjoy a scenic helicopter flight to Camp Khwai, a beautifully situated lodge along the Khwai River in the Khwai Community Concession on the north-eastern edge of the Okavango Delta, adjoining Moremi Game Reserve.
Settle into your tented suite overlooking the river and let the plains, woodlands, and wildlife of this prime safari region ease you into the rhythm of the bush.

Day and Night Game Drives

Experience guided day and night game drives in the Khwai Community Concession, exploring the diverse wildlife and landscapes of the Okavango Delta.

Walking Safaris

Enjoy walking safaris for a truly immersive wilderness experience in the Okavango Delta.

Mokoro Excursions

Take mokoro excursions along the Khwai River, observing wildlife and birdlife from a traditional dugout canoe.

Cultural Visits

Engage in cultural visits for a deeper understanding of the local communities and traditions.

Birdwatching

Participate in birdwatching activities to spot a variety of bird species in the Okavango Delta.

Camp Khwai

Camp Khwai offers an authentic bush experience with elegant tented suites, a warm and intimate atmosphere, and

exceptional safari hospitality overlooking the Khwai River.



Relax and Explore at Weinberg Hotel

Arrival and Transfer to Weinberg Hotel

After breakfast at Camp Khwai, board a helicopter flight from the camp to Maun then an onward charter flight to Windhoek, Namibia, and transfer to Weinberg Hotel, a tranquil desert retreat offering modern comfort and stylish accommodations amid serene Namibian landscapes. Settle into your room, relax by the pool, or explore the scenic surroundings at your leisure.

Weinberg Hotel Namibia

Weinberg Hotel Namibia offers modern comfort and stylish accommodations, set within tranquil desert landscapes that showcase the natural beauty of Namibia.



Desert Retreat and Dune Adventures in Namibia

Arrival and Transfer to Dead Valley Lodge

After your stay at Weinberg Hotel, transfer to Dead Valley Lodge in Kwessi Dunes, a luxurious desert retreat set amid Namibia's dramatic dunes and rugged landscapes with your dedicated guide and vehicle. Settle into your stylish suite or villa and take in the sweeping desert vistas.

Guided Desert and Dune Walks

Enjoy guided desert and dune walks, sunrise and sunset excursions across Namibia, stargazing under pristine skies, scenic drives to Sossusvlei and Sesriem Canyon, and wildlife spotting in the surrounding desert plain.

Relaxation and Stargazing

Evenings invite relaxation by the pool, stargazing under pristine skies, and savouring exquisite local cuisine.

Dead Valley Lodge

Dead Valley Lodge offers panoramic desert views, a fine-dining restaurant, and a pool overlooking the Elim Dune, blending comfort with the stark beauty of the Namib.



Day 10-11 - Hansa Hotel, Swakopmund

Coastal Retreat and Swakopmund City Experiences

Arrival and Transfer to Hansa Hotel

After your stay at Dead Valley Lodge, continue your journey to Hansa Hotel in Swakopmund, a charming coastal retreat blending timeless elegance with modern comfort. Upon arrival, settle into your well-appointed room and relax before heading out to explore the town's unique mix of German colonial architecture and seaside charm.

Guided Tours and Cultural Experiences

Over the next two nights, enjoy guided tours of Swakopmund's cultural landmarks, browse vibrant local markets and artisan shops, and indulge in curated culinary experiences at the hotel's renowned restaurant and wine bar — all while soaking in the laid-back energy of Namibia's beloved coastal gem.

Hansa Hotel

Hansa Hotel offers contemporary comfort with stylish rooms and modern amenities, blending urban sophistication with a welcoming, relaxed atmosphere in central Windhoek.



Departure from Walvis Bay and Journey Reflection

Departure from Hansa Hotel and Transfer to Walvis Bay Airport

After breakfast at Hansa Hotel, transfer to Walvis Bay Airport for your departure flight, bringing your journey to a close. From the thundering Victoria Falls and the wildlife-rich Okavango Delta to the vast dunes and serene landscapes of Namibia, reflect on the remarkable diversity, breathtaking scenery, and unforgettable experiences that have defined your adventure across southern Africa.

Pack versatile clothing for hot days and cool nights. Keep binoculars and a camera handy for wildlife and bird spotting. Keep local cash and cards handy for purchases and tips. Use guides or apps to enhance wildlife and bird spotting.

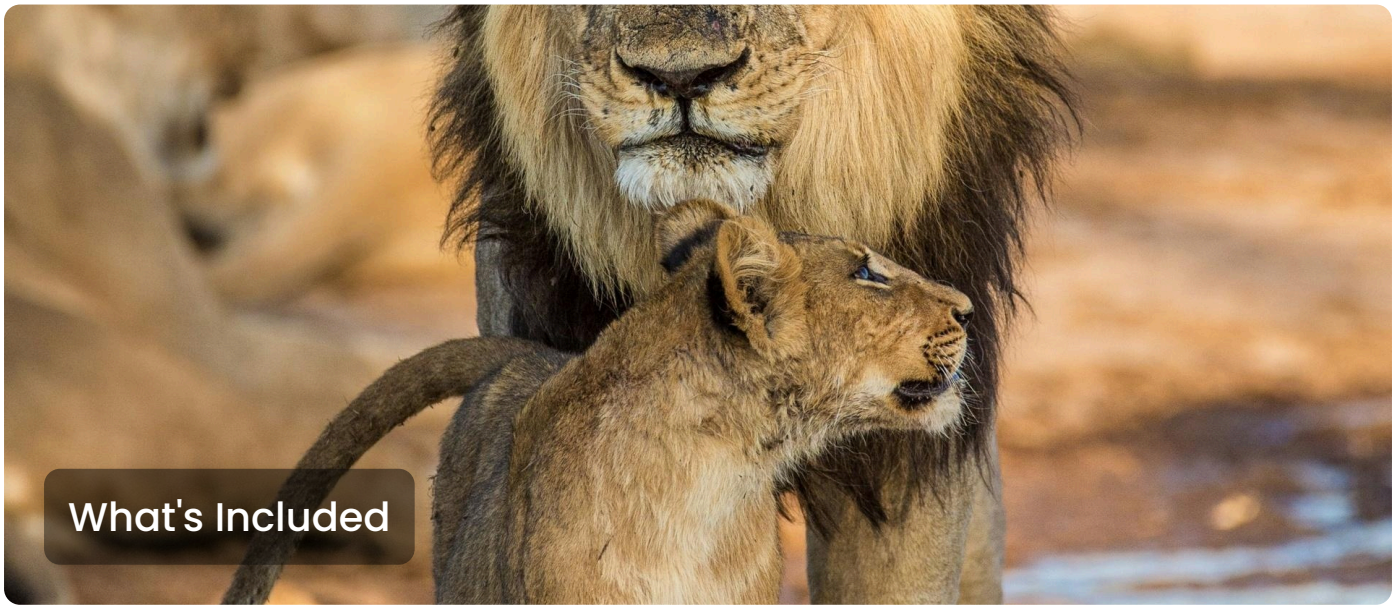

What's included

- ✓ Private 4x4 safari vehicle

- ✓ Services of professional English-speaking driver-guides throughout the trip
- ✓ Accommodation and meals as described in the itinerary (Fully Inclusive)
- ✓ Internal Transfers & Internal flights
- ✓ Safari Activities

What's not included

- ✗ International flights
- ✗ Visas
- ✗ Gratuities for guides, drivers, and lodge staff
- ✗ Personal expenses such as drinks not included in the meal plan, laundry, souvenirs, and phone
- ✗ Travel insurance
- ✗ Any items not explicitly mentioned in the itinerary or inclusions.

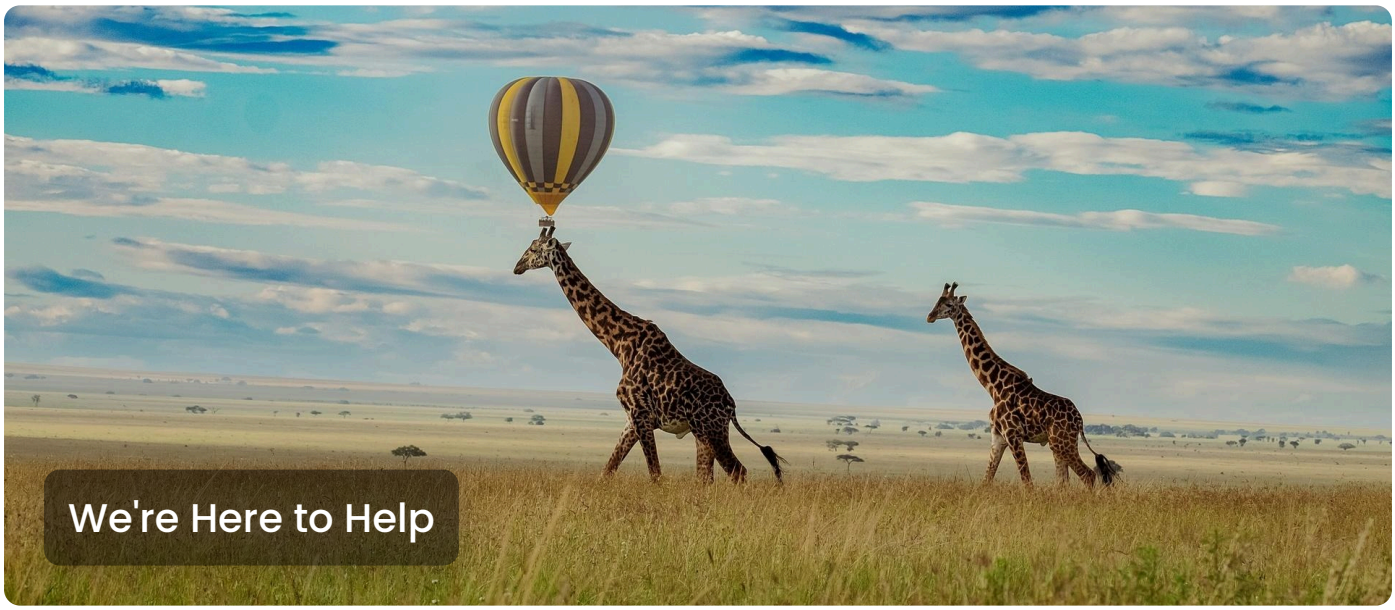

Get in Touch with Us

We're here to help you plan the perfect adventure! For any inquiries or assistance, feel free to reach out:

Phone or WhatsApp: +1 978-955-1139

Email: info@aventracorp.com

Our team is available 24/7 to help with bookings, customize itineraries, and answer any questions you may have. Let us help you make your dream trip a reality!